Score

SEMPLICITÀ ED ELEGANZA

MAZURKA

LUIGI BRACCO (1911)

Andante (♩ = 70)

♩ = 110

MAZURCA

Bandurria 1ª

Bandurria 2ª

Laúd

Guitarra

B1

B2

L

G

crtl8tJ

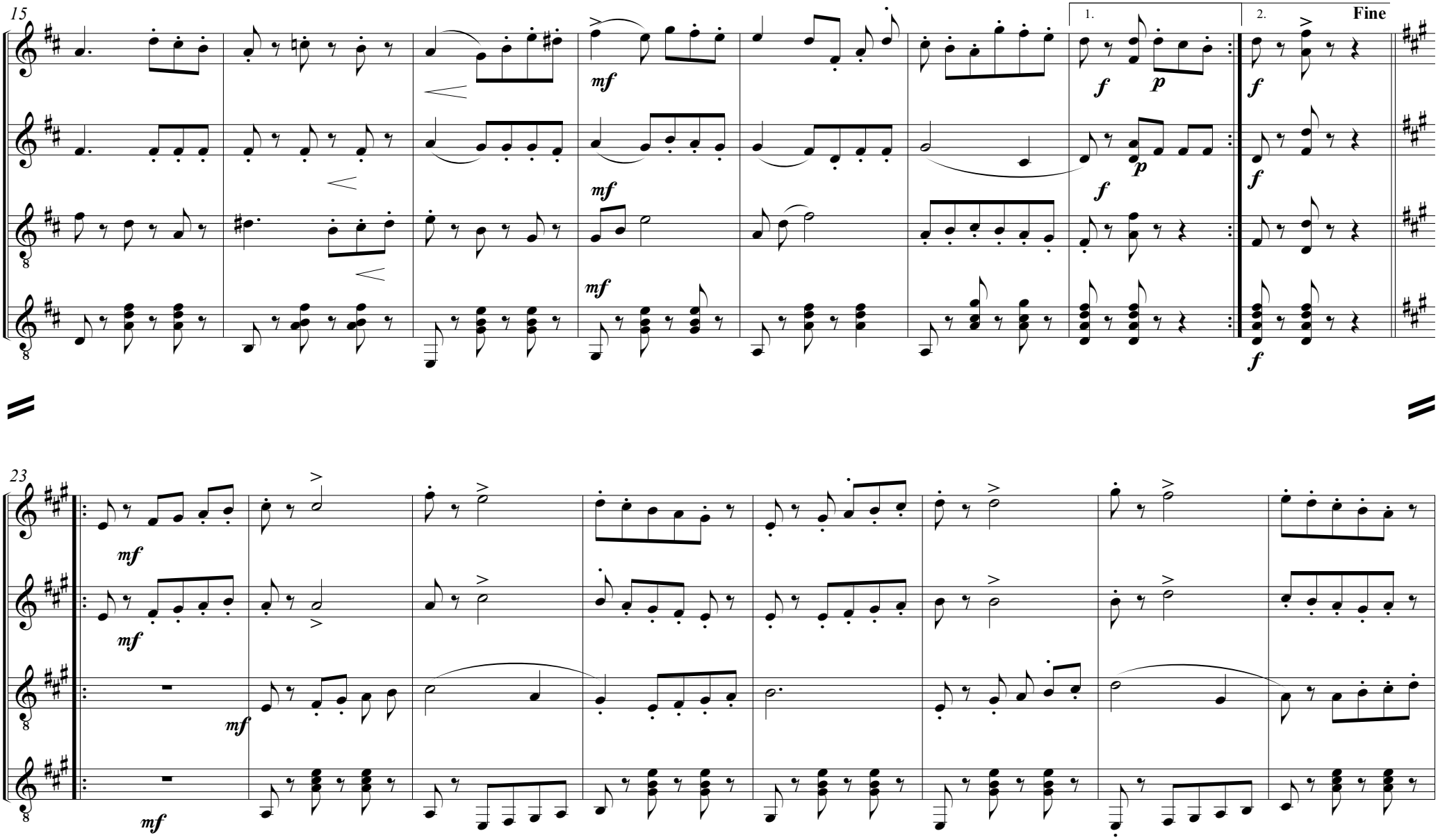
15
B1
B2
L
G
mf
f
p
1.
2.
Fine
23

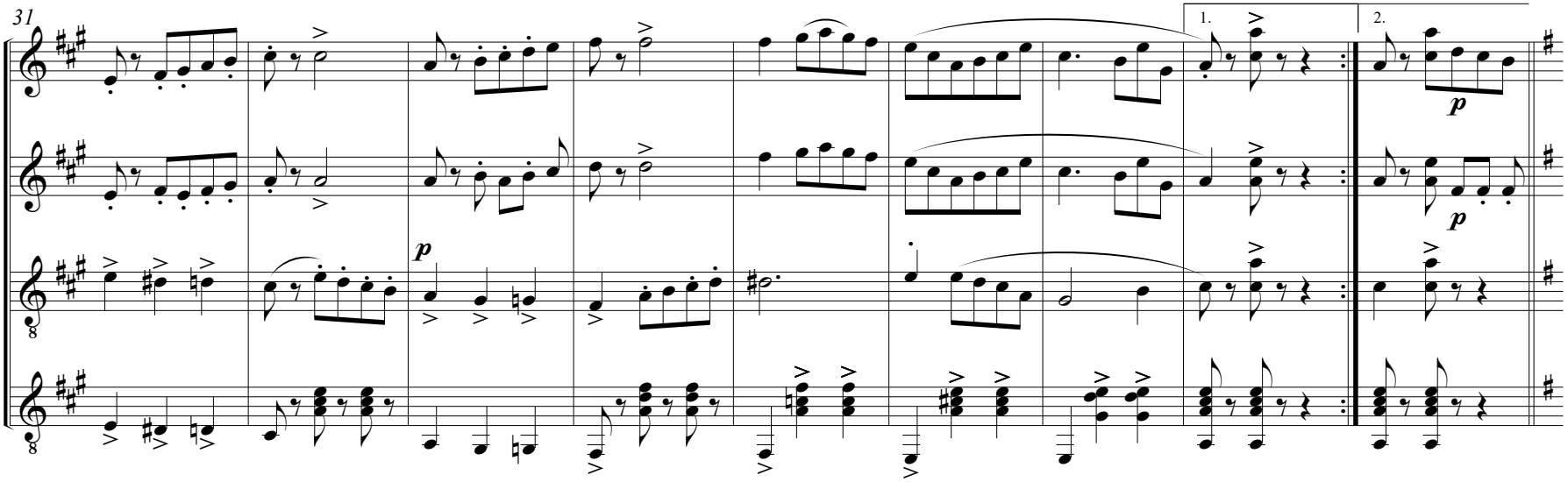

De Mazurca a Fine
y sigue

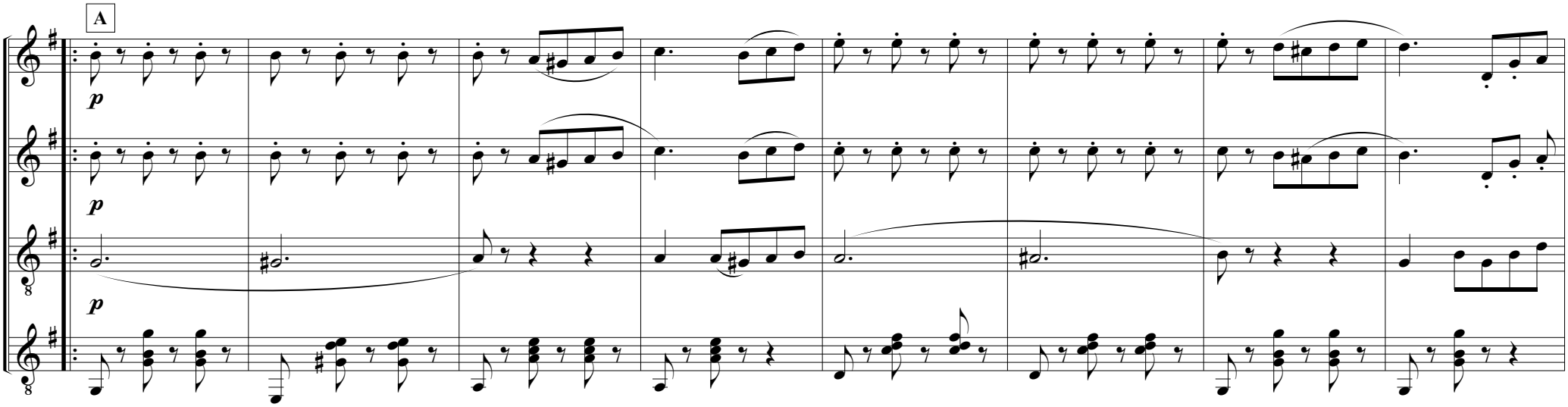

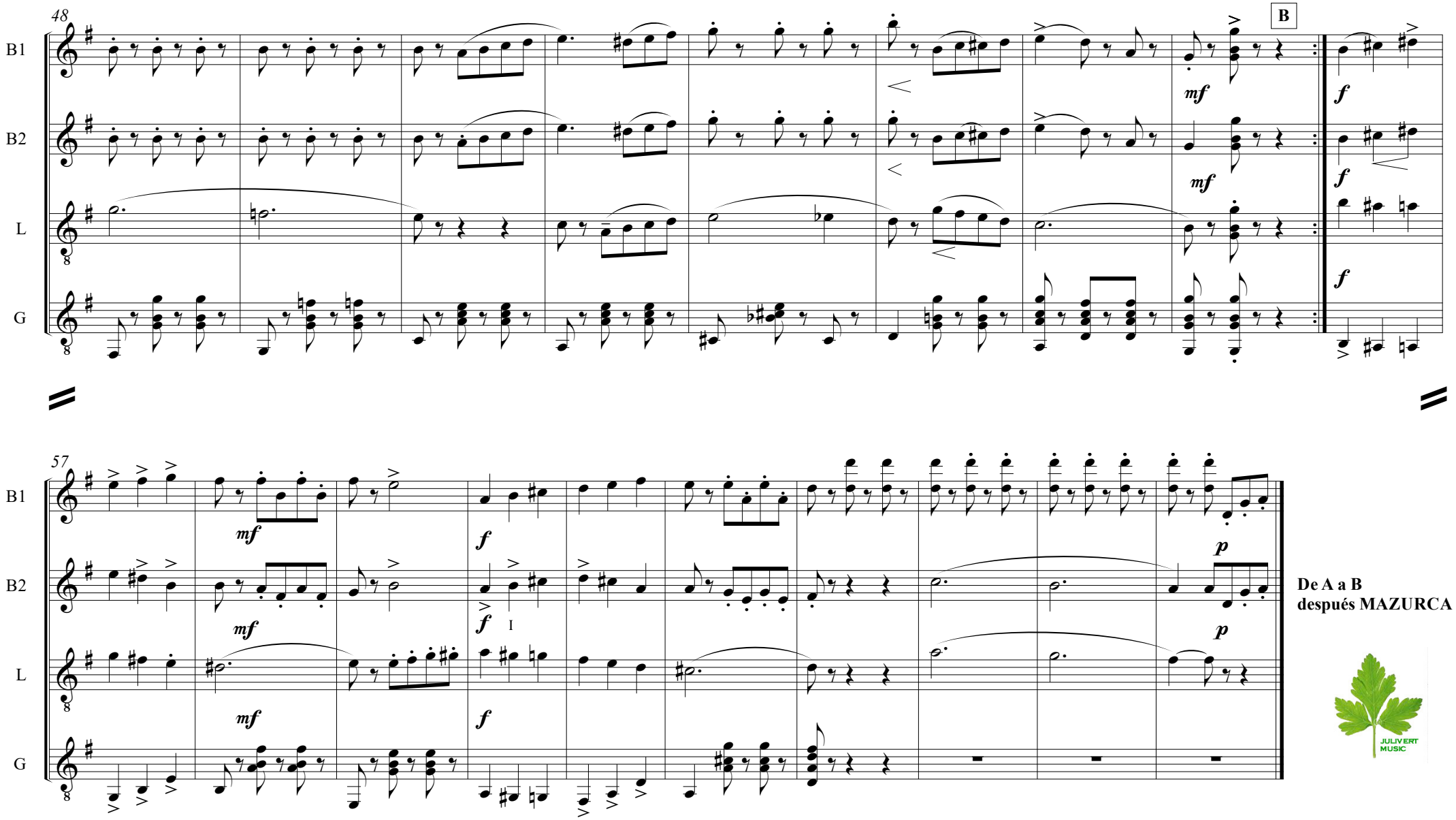

De A a B
después MAZURCA

fuente: PLETTRO ANNO VI nº 20
Milano Octubre 1911